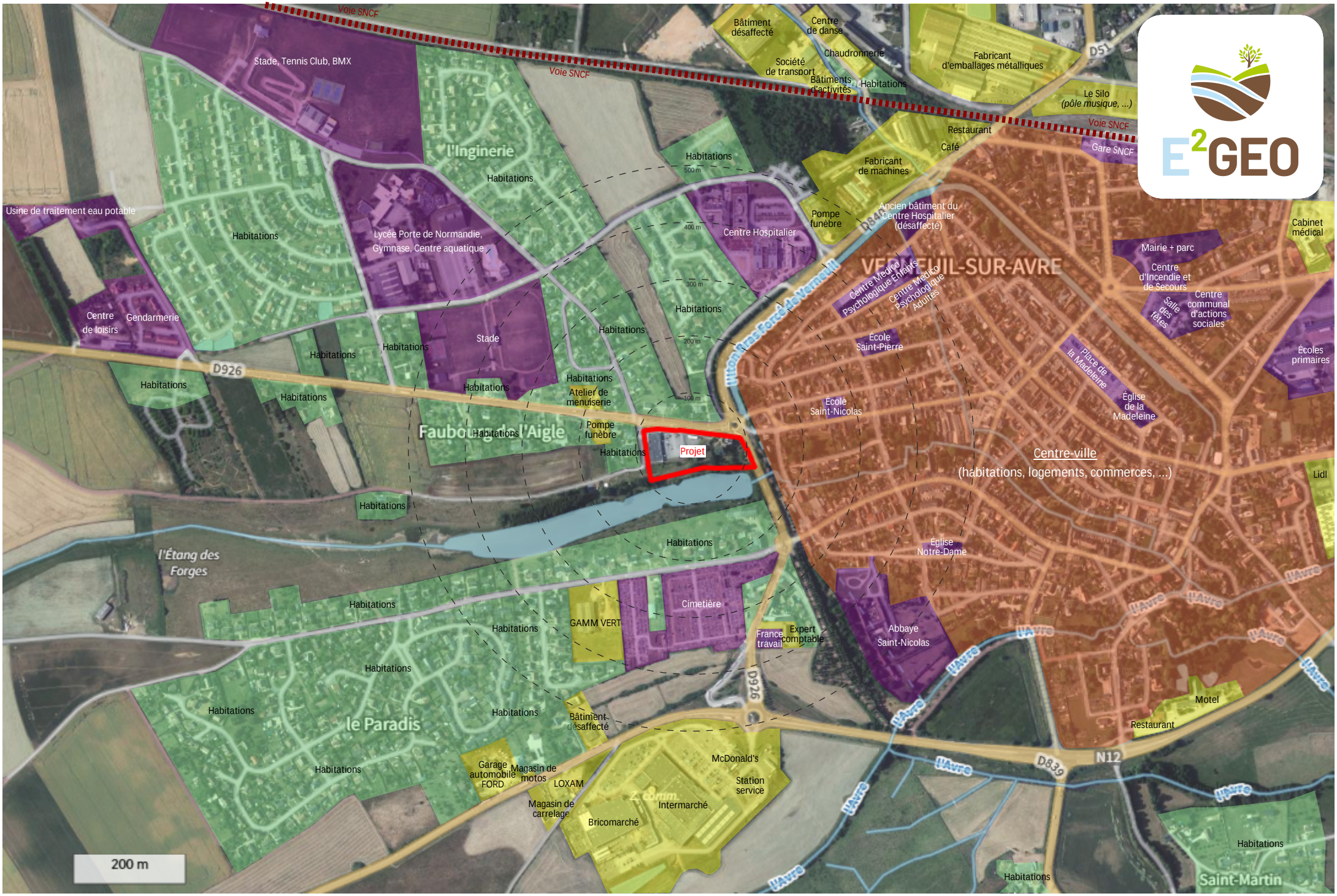PLANS DES ABORDS