Les zones Natura 2000
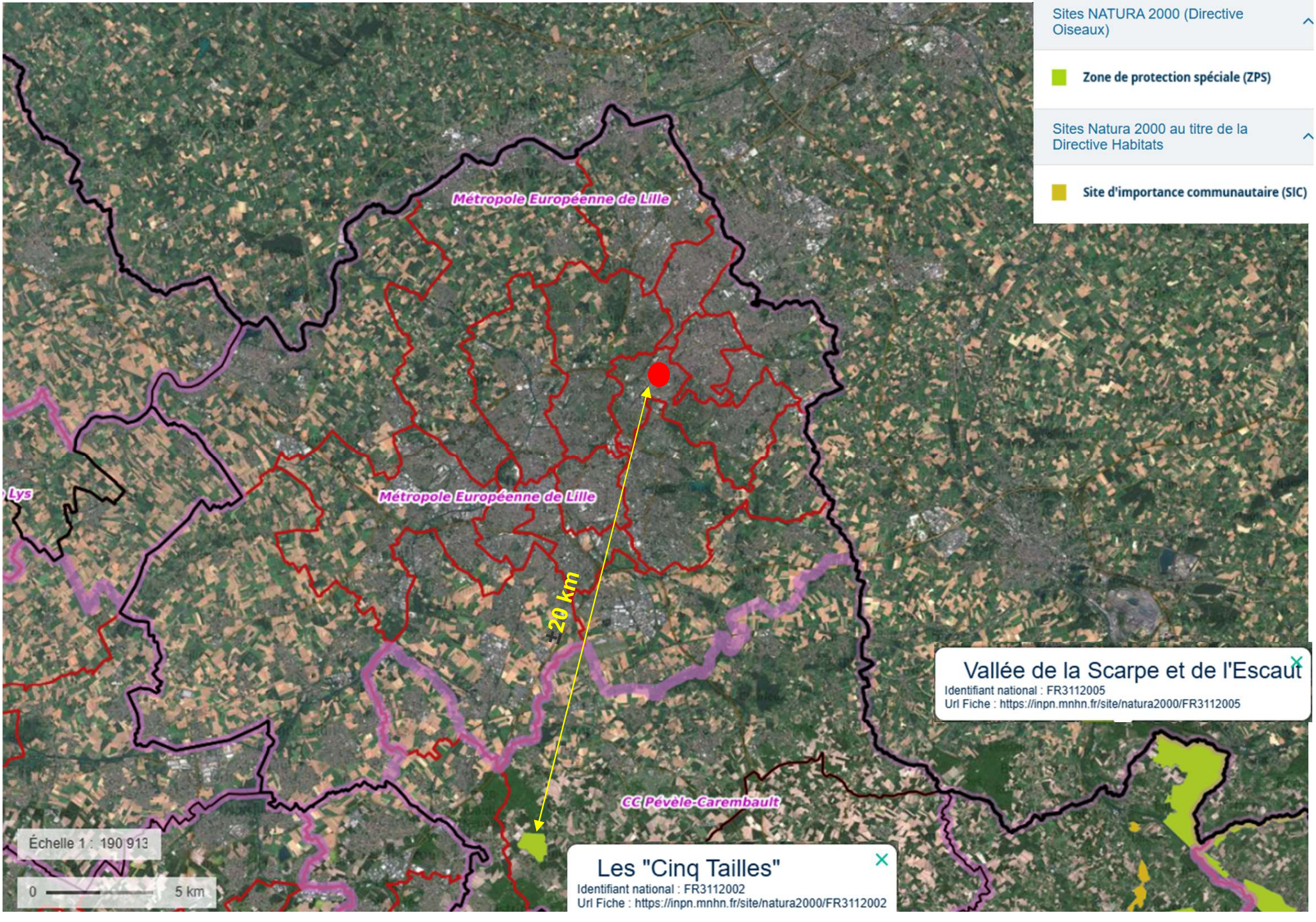
Source: www.geoportail.gouv.fr